Digitized by the Internet Archive
in 2011 with funding from
E-Yearbook.com

http://www.archive.org/details/olivebranch1950newc

GEN

The Olive Branch

ALLEN COUNTY PUBLIC LIBRARY
3 1833 01881 0389

GC
977.202
N344O
1950

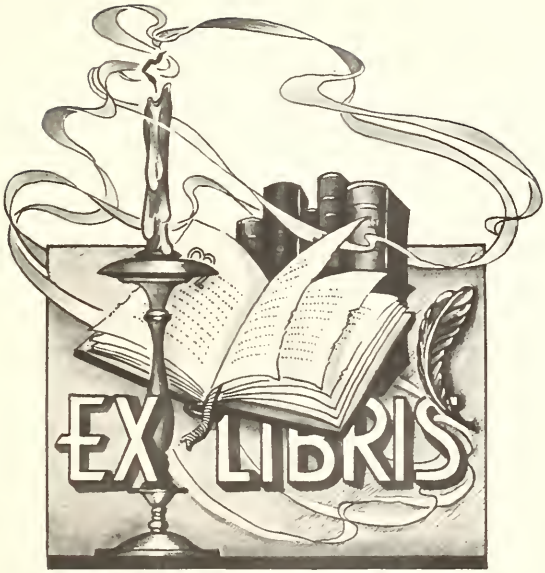
EX LIBRIS

Foreword

We, the staff of the Olive Branch and members of the Class of 1950, wish to thank the Boosters who contributed to the publication of this yearbook. We also wish to thank everyone who has helped in any way to make our graduation possible.

In our 1950 Olive Branch we have attempted to give our readers a brief sketch of our school activities. We hope we have not omitted anyone who is in any way connected with our school or with the publication of this yearbook; but if we have done so, we are sorry as it was not meant intentionally.

Yearbook Staff

Editor-in-Chief----------Joan Dudeck

Associate Editor----------Ruth Ann Smith

Business Manager---------Margaret Redding

Picture Sales----------Gladys Hardacker

Faculty Editor---------Jean Marie DuBois

Literary Editor----------Ruth Ann Smith

Art Editor----------Eileen Snodgrass

Alumni Editor----------Charles Zopf

Class Editor----------William McPherson

Assemblers----------The Senior Class

Typists

Janiece Street----------Joan Dudeck
Ruth Ann Smith----------Margaret Redding
Bernice Michalski------William McPherson

Advertising Sales

Robert Garoutte---------Eileen Snodgrass
Marilyn Stockton----------Stanley Retter
Ralph Wiggins----------Charles Zopf
Jean Szmanda

Sponsors

Mrs. W. Troeger----------Mr. L. Stutsman

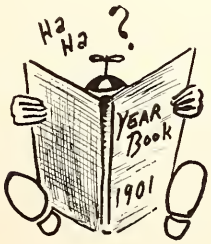

ADMINISTRATION

Alma Mater

WARREN E. WARD
Trustee

WEBSTER R. CARR
Principal

ORRIN A. SHAW
Assistant
Principal

DOROTHY WROBLESKI
Stenographer

[illegible]

[illegible]

[illegible]

[illegible]

Mr. Larry Davis

[illegible]

Mr. [illegible] Zelinger

Mr. Leon Greenwalt

Mr. Jack Grimes

MR. L. STUTSMAN

BUS DRIVERS

C. Rogers, C. Zigler, B. Carr, C. Dartmess, H. Cauffman, J. Miltfong, replaced by J. [illegible], A. Freibillis.

JANITORS

JEFF

JOE

BILL

SENIORS

How We Looked Then

THIRD GRADE OF NEW CARLISLE

First Row: M. Tuttle, H. Johnson, J. Jankowski, Hershell C., D. McCay, M. Higgins, ???.
Second Row: V. Smith, S. Ralph, T. Machakin, J. M. DuBois, M. Redding, H. Harrington, J. Tarr, G. Weisner, M. Stockton, H. Tolmen.
Third Row: C. Alm, R. Jasinski, C. Marks, M. Kaczmia, ???, M. B. Hoadley, A. Eckert, C. Ward, ???, B. Kulwicki.
Fourth Row: L. Lebrety, S. Hinman, D. Barker, R. A. Smith, J. Barkowski, D. [illegible], [illegible], [illegible], Miss Jerue (Teacher).

THIRD GRADE OF NO. NINE

First Row: J. Luesport, L. Leemer, S. Retter, D. Michalski, J. Dudeck.
Second Row: F. Grzeszczyk, M. S. Pollom, Mrs. Holladay (Teacher).

[illegible] E. L. Stutsman
[illegible]ers

[illegible]
[illegible]t

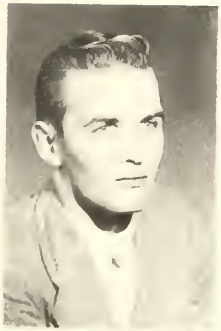

[illegible]
[illegible]y

[illegible]
[illegible]y

[illegible]
[illegible]r

[illegible]
[illegible]r

[illegible] street [illegible]
[illegible]nt council

CHARLOTTE ALM

Rainbow Girls
Y-Teens 1,2
Tattler Staff 4
Yearbook Staff
Library Club 4
Class Treasurer

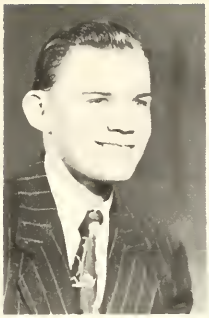

D[illegible] L. AN[illegible]

4-H 1,2,3,4
F.F.A. 1,2,3,4
F.F.A. Treasurer

BOB W. AN[illegible]SON

Softball 2,3,4
Track 3,4
Baseball 2,4

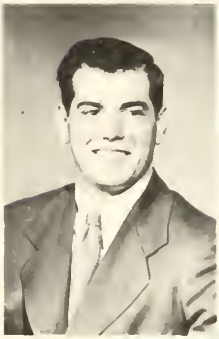

B[illegible] BA[illegible]

G.A.A. 4
F.H.A. 3,4
Chorus
Yearbook Staff

[illegible] CH[illegible]

Manager of Varsity
Basketball Team

[illegible]LVIA [illegible]PH

Library Club 4
Chorus 4

JEAN MARIE DUBOIS

Y-Teens 1,2
Rainbow Girls
Library Club 4
Chorus 2
F.T.A. 3,4
F.H.A. 3,4
4-H 1,2,3,4
Yearbook Staff

JOAN DU[illegible]CK

Y-Teens 1,2,3
G.A.A. 1,2,3
Chorus 2
Plays 3,4
Tattler Staff 3,4
Yearbook Staff
Yearbook Editor
Class Treasurer 3

Track 3,4
Hi-Y 3,4
Jr. Hi-Y 1

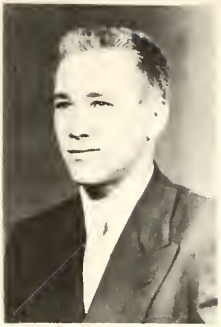

Basketball 4
Track 2,3,4
Jr. Hi-Y

Pattler Staff 4
Yearbook Staff
Track 1,2,3,4
Basketball 1,2
Chorus 2
Hi-Y
Class Vice Pres.

-Teens 1
2
Labour Manor 3
Yearbook Staff
Library 4
Tech Rec 4

-H
Band 1,2,3,4
1
ainbow Girls
lay 4

ainbow Girls
-Teens 1,2,3
3,4

EVELYN HOGGARD

Library 4
Chorus 1,4
Band 3
-H 1
G.A.A. 3

Basketball 2,3
Softball 3,4
Track 2,3,4
Hi-Y 4
Play 3
Baseball 4

[illegible]

[illegible] 2,3,4
[illegible] 2,3,4
[illegible] 1,2,3,4
Jr. Hi-Y
Band 1

[illegible]

Jr. Hi-Y
Hi-Y [illegible]
Track 1

RICHARD [illegible]

Basketball 2,3,4
Hi-Y [illegible]
Tattler Staff
Yearbook Staff
Track Vice Pres.
[illegible] 1
Band [illegible]

WILLIAM [illegible]

Tattler Staff
Track 3,4
Jr. Hi-Y
Play 4
Chorus 4

BERNICE MICHALCK

Hi-Y 1,2
Yearbook Staff

LEON P. MILCHEWSKI

Hi-Y 1,2,3,4
Jr. Hi-Y
[illegible] 1,2,3,4
[illegible] Counter 2,
Hi-Y 3,3,4
Band

WILLIAM McPHERSON

Class Pres. 2,3,4
Track 2,3,4
Student Council
Pres. 4
Play 3
Tattler Staff 4
Hi-Y 4
Yearbook Staff

MARY MODJESKA

Yearbook Staff

EDWARD MROZINSKI

F.F.A. 2,3,4
F.F.A. Pres. 3,4
4-H 1,2,3,4
4-H 1,2
Track 1,2

EYBURN OSBORN

Band 1,2,3,4
Chorus 4
Chorus Pres. 4
Yr. 4-H
[illegible]
Basketball Manager
Softball Manager

[illegible]

Chorus 1
Rainbow Girls 1,2,3,4
Y-Teens 1,
Chorus
Yearbook Staff

CHRIS [illegible]

Rainbow Girls
Band 1,2,3,4
Y-Teens 1,2,3
Rattler Staff 3,4
Yearbook Staff
Chorus 2
Play 4

[illegible]

Rattler Staff 4
Yearbook Staff

STANLEY E. RETTER

Track 2,3,4
4-H 2,3,4
4-H Vice Pres. 4
Yr. 4-H
Yearbook Staff

STUART SNIPPY

F.F.A. 2,3

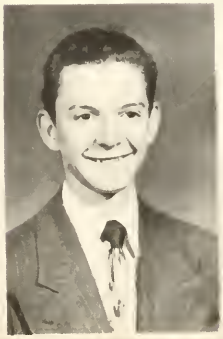

JEAN SERANDA

Band 1,2
Rattler Staff 3
G.A.A. 1,2
Yearbook Staff

[illegible] SMITH

G.A.A. 1,2,3,4
Y-Teens 1,2,3
Yearbook Staff 4
Rainbow Girls
Class Play 3,4
Queen's Court 1
F.T.A. 3
4-H
Class Treas. 2
Class Sec. 1,3,4

RALPH SMITH

Visual Education
Chorus

VIRGIL JEAN SMITH

Y-Teens 1

[illegible]

ELLEN SNODGRASS

Class Pres. 1
Y-Teens 1,2,3
G.A.A. 1,2,3,4
4-H
Class Play 3,4
Chorus 2,4
Tattler Staff
Yearbook Staff

MARILYN STOCKTON

G.A.A. 1,2
Chorus
Y-Teens 1,2,3
Tattler Staff 4
Yearbook Staff

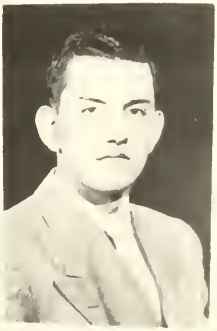

[illegible] STROUSHEL

Basketball 2,3,4
Track 1,2,3,4
Hi-y 2,3
Softball 1,2,3,4
F.H.A. V. Pres. 3,4
I.H.A. 1,2,3,4

JANICE STREET

Rainbow
G.A.A. 3,4
Y-Teens 3
Tattler Staff
4-H 3
Senior Queen
Queen's Court 3
Yearbook Staff
Student Council 3,4
Senior Play
G.A.A. Pres. 4

BUZZ SWARTZ

Jr. Hi-y 1
Sr. Hi-y 2,3,4
Class Treas. 1
Chorus 4
Yearbook Staff

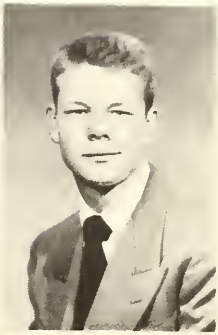

[illegible]

[illegible] 1,2
[illegible]-Teens 1
Chorus 2,3
Tattler Staff 4
Yearbook Staff

[illegible]

[illegible]
[illegible]
[illegible]
[illegible] Sec. 3, Chaplain
Class 3,4
[illegible] Band 4

RALPH WIGGINS

Basketball 2
Track 2,3,4
Chorus 4
Class 3,4
[illegible]-M 1,2,3,4
Jr. Hi-Y
Hi-Y 2,3,4
Hi-Y Pres.
Student Council 1,[illegible]

JOHN ELANKUS

Band 1,2,3,4
Drum Major 4
Student Council 2,3
Softball 1,2,3
Track 2
F.T.A. 3,4
Hi-Y 2,3,4
Basketball 2

CHARLES BOFF

Sec. Jr. Hi-Y
Hi-Y 2,3,4
Basketball Mgr. 1
Basketball 2,3,
Track 2,3,4
Softball 1,2,3,4
Baseball 3
Chorus 3
Visual Aid 4
Yearbook Staff
Alumni Editor

CLASS HISTORY

On May 18, 1950, we will no longer be members of New Carlisle High School but instead alumni. It will make us sad in a way but we have had our many wonderful times together to remember.

In September, 1946, we entered high school, as the old saying goes, "as green as grass." It was time we started to learn to take a little responsibility upon our shoulders. To start the year we elected Eileen Snodgrass, President; Charles Zopf, Vice President; Ruth Ann Smith, Secretary; and Harold Swartz, Treasurer. Ralph Wiggins and Joanne McPherson were elected Student Council members. A few weeks later we were given a rough and tough initiation by the senior class. To cause us to feel more friendly toward them the seniors honored us by giving us a party in the Hudson Lake Casino. As we said before, we were a little green so we accomplished little more than this in our freshman year.

The next year we seemed to come to school with more ambition than usual. We elected Bill McPherson, President; Bob Garoutte, Vice President; Joanne McPherson, Secretary; and Ruth Ann Smith, Treasurer. Mary Milliken and John Zdankus were our Student Council members. We started the busy year right off with a skating party. Following this was a St. Patrick's Day Dance and a magazine sale. By the end of this year our treasury was fairly bulging in our opinion.

By the time our Junior year came we considered ourselves much more sophisticated and we even resented the authority of the seniors a little. We elected Bill McPherson, President; Joanne McPherson, Vice President; Ruth Ann Smith, Secretary; and Joan Dudeck, Treasurer. John Zdankus and Janiece Street were our Student Council members. This was the year of the play! The play we selected was "Professor, How Could You!" The annual magazine sale took place and then we were thinking of the Junior-Senior Prom. We honored the Seniors with our prom on May 7, 1949, in the Whitcomb Hotel in St. Joseph, Michigan. We had grown to like the seniors very much and presented to the senior girls white roses as a way of trying to tell them so.

In September, 1949, we entered the front door of the school for our last year, at least we all hoped we would make the grade. We elected Bill McPherson, President; Dick McCay, Vice President; Ruth Ann Smith, Secretary, and Charlotte Alm, Treasurer. Janiece Street and Ralph Wiggins were elected Student Council members. To show our senior authority we gave the freshmen their initiation in the high school gym. Because we were so greatly outnumbered we didn't show much authority. After things had settled down a little, we presented our senior play, "Almost Eighteen." To make a

little money for this yearbook we also sponsored a Sadie Hawkin's Day Dance and a movie. We were very proud of Janiece Street and Dick McCay because they were elected queen and king of the high school Halloween Festival. As our gift to the school we left a typewriter to the seniors in the future to use on their yearbooks.

And now as we say goodbye, New Carlisle High School will long be remembered by us because of the good times we had at our many parties, school organizations, and other activities.

MOTTO

"Hitch your wagon to a star;
hold your seat, and there you are!"

COLORS

Maroon and White

FLOWER

Pink Carnation

CLASS WILL

LAST WILL AND TESTAMENT

We, the Senior Class of '50 being of sound mind and body wish to will our abilities and disabilities to the more unfortunate underclassmen and faculty members.

ARTICLE I:
To Mr. Ward, we wish to leave all the worries of the New Carlisle High School.

Arti II:
To Mr. Carr, we bequeath our sympathy for having us as students for the past twelve years.

ARTICLE III:
To the Faculty, we leave all the intelligence we forgot to take with us.

ARTICLE IV:
To Jeff and Joe, we leave all the dirt we can possibly find.

ARTICLE V:

To Dorothy, we leave an extra pair of hands to do all the work she has to do.

ARTICLE VI:

We, the departing Seniors, leave to the eager up and coming freshmen, more home work and less fun.

To the Sophomores, we leave all the work it takes to earn money for their future prom.

To the Juniors, we leave a dream of next year's graduation.

To the unlucky victims of this great Senior Class:

I, CHARLOTTE ALM, will my slenderness to Barbara Stayback.
I, STANLEY RETTER, will my sideburns to Mr. Shaw.
I, BEVERLY BARKER, will my ability to hold my temper to Joan Zielinski.
I, JOHNNY ZDANKUS, will my corny wise cracks to Joyce Hutcheson. (She needs new ones)
I, SYLVIA DOLPH, will my ability to go steady to Evelyn Meyers.
I, MICKEY WIGGINS, will my front tooth to Pat Snead.
I, JEAN MARIE DUBOIS, will my "cackle" to Sherry Harley.
I, CHUCK ZOPF, will my blue shorts and hat to Geney McCreary to match his blue trousers and shirt; also my perfect attendence record.
I, JOAN DUDECK, will my simple mindedness to Jane Ann Luzadder.
I, ALBERT ECKERT, will my love for music and fine horses to Junior Shafer.
I, AMERICA HEADLY, will my natural curly hair to Joan Adnson.
I, BILL McPHERSON, will my ability to get along with Chuck Zopf to Helen Tolmen.
I, BERNICE MICHALSKI, will my ability to dance to Red Hojara.
I, BUZZ SWARTZ, will my height to Geney McCreary.
I, DONNA PHILLIPS, will my long finger nails to Mary Wilson.
I, DICK McCAY, will my ability to stay out of trouble to Dave Stickler.
I, GRACE RADER, will my natural red hair to Gloria Mell.
I, STUART SHIPPY, will my height to Mary Jane Retter.
I, MARY MODJESKA, will my ability to keep a man to Joan Zdankus.
I, HOWARD CHARLES, will my ability to control my temper to Mary Wilson.
I, MARILYN STOCKTON, will my height to Dean McMillan.
I, BILL MELTON, will my wave to Mr. Shaw.
I, EILEEN SNODGRASS, will my ability to talk (too much) to Eldonna Meisner.
I, MAURICE TUTTLE, will my ability to play the saxophone to my brother, Duane.
I, MARGARET REDDING, will my colored pencils to Bonnie Rodgers.
I, RALPH SMITH, will my ability to get up early to Stuart Clark.
I, EVELYN HOGGARD, will my curly hair to Jean Davis.
I, BILL FLATT, will my height to Leon Adnson.
I, JEAN SZMANDA, will a wanted picture to Barbara Michalski.
I, JOE JANKOWSKI, will my ability to get along with Mr. Carr to Geney McCreary.
I, RUTH ANN SMITH, will my ability to always be late to Joyce Anderson.
I, ED MROZINSKI, will my hot head to Harry Stoneburner.
I, GLADYS HARDACKER, will my "Happy-go-Lucky" ways to Catherine Wolfe.
I, BEN STOPCZYNSKI, will my best wishes to everyone.
I, JANIECE STREET, will my girdle and flat stomach to Gwenivere Hughes.
I, ROBERT E. ANDERSON, will my ability to drive a car to Ted Taelman.
I, JUNE TARR, will my future football team consisting of one set of quints and two sets of triplets to Coach Harry.

I, LEON MILCHERSKA, will the best (school days) years of my life to everyone still in school.
I, WYBURN OSBORN, will my ability to stay thin to Don Glon.
I, BUTCH GAROUTTE, will my quietness in classes to Reva Stombaugh.
I, LARRY JONES, will my ability to be a bachelor to Harvey Brown
I, ROBERT W. ANDERSON, will my jokes to Mrs. Helmick.
I, RAY JASINSKI, will my '49 chevie to Frank Zielinski.

First Row: J. DuBois, M. Harrington, J. Dudeck, E. Snodgrass, M. Stockton, S. Dolph, M. Modjeska, M. Redding, J. Szmanda, J. Tarr.
Second Row: S. Retter, M. Wiggins, D. McPherson A. Headley, G. Hardacker, D. Phillips, L. Milcherska, S. Shippy, J. Jankowski.
Third Row: B.E. Anderson, W. Osborn, C. Alm, R.A. Smith, J. Street, G. Rader, B. Barker, E. Hoggard, L. Jones, M. Tuttle.
Fourth Row: H. Charles, R. Smith, D. McCay, B. Garoutte, J. Zdankus, R. Jasinski, B.W. Anderson, V. Tashijan, B. Melton.
Fifth Row: B. Flatt, B. Swartz, D. Niedbalski, C. Zopf.

CLASS PROPHECY

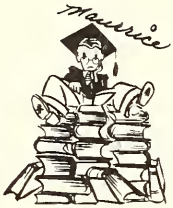

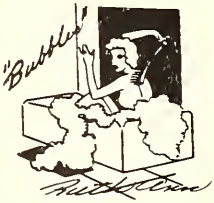

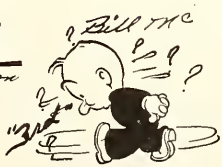

Howard Chester
Charlotte
Grace
"Benny"
500
Mary
Albert G
Janice
Ralph Smith
Fanny
Jean Marie

CALENDAR

SEPTEMBER:

Back to school...Greetings to the new faculty members...Senior-Freshmen initiation...Olive Branch Contract signed...Senior play books arrive...School closes a day for lack of heat.

OCTOBER:

Senior play "Almost Eighteen" a smashing success...North Central Teachers' Association meeting... Basketball Practice began...Halloween Festival, Dick McCay and Janiece Street crowned King and Queen...Junior magazine sales.

NOVEMBER:

Senior pictures taken...Sadie Hawkins Day Dance...Thanksgiving vacation...Hi-Y gave an inspirational Thanksgiving assembley...Seniors received sweaters...Juniors ordered rings...Hi-Y dances after games start.

DECEMBER:

Mistletoe Dance...Magician program Senior Christmas party at the Conservation Club House...Junior Christmas party at auditorium...Chorus Christmas program...Christmas vacation.

JANUARY:

Back to school...Semester exams... County Tourney...Olive Branch started.

FEBRUARY:

Sectional Tourney...Valentines Day... Band Boosters Amateur Hour...Basketball season ended...Skating Party.

MARCH:

No school because of snow...St. Patricks Day Dance...Skating Party...Inter-class Tourney...G.A.A. Basketball Banquet...Square Dance Band Solo Contests...Mud vacation Olive Branch goes to Press...Senior Movies started.

APRIL:

Band Contest...Easter vacation F.T.A. Bunny Hop...Cast for Junior play selected.

MAY:

Junior-Senior Prom...Junior play Skip Day...Baccalaureate...Class Night...Commencement...Last Day of school...Alumni Dance.

ALMOST EIGHTEEN

Mr. Barry.....Maurice Tuttle
Mrs. Barry.....Jean Marie DuBois
Eddie Barry.....Mickey Wiggins
Beatrice Barry....Grace Rader
Tommy Granville...Bill Melton
George.....John Zdankus
Mrs. Granville....Janiece Street
Ann.....Ruth Ann Smith
Sally.....Eileen Snodgrass
Mr. Merrit.....Leon Milcherska
Miss Dalrymple....Helen Harrington
Mabel.....Joan Dudeck

THE GALA JUNIOR SENIOR PROM OF 1949

GRAND FINALE

JUNIORS

Upper First Row: [illegible] J. [illegible], [illegible], [illegible], [illegible] te[illegible], [illegible], [illegible] White, J. [illegible], R. [illegible].

Second Row: [illegible] Clark, [illegible], [illegible], [illegible], [illegible], J. [illegible]ell, [illegible], [illegible], [illegible], [illegible].

Third Row: [illegible], [illegible], [illegible], [illegible] [illegible]itz[illegible], [illegible], [illegible]rbi[illegible], [illegible], [illegible] L[illegible].

Lower First Row: [illegible], [illegible], [illegible] G[illegible]le, [illegible], [illegible], J. [illegible], I. [illegible].

Second Row: J. [illegible]il[illegible]r, J. [illegible], [illegible], J. [illegible]ozwar-[illegible], [illegible], [illegible], [illegible] Wilson. [illegible] [illegible]rb[illegible]r, J. [illegible], [illegible].

Third Row: L. [illegible], [illegible] [illegible]rower, L. Sebasty, [illegible] MacMillan, [illegible] Ziel[illegible], [illegible], L. Bri[illegible].

MISS BRO[illegible]DHUR[illegible]T

MR. [illegible]FF[illegible]R

JUNIOR CLASS History

The height of ambition was shown in the Junior Class this year as they went into the years activities with all the power they could display under the leadership of their capable officers--Deane McMillan, President, Joyce Anderson, Vice President, Mary Wilson, Secretary, Jim Anderson, Treasurer, and Marlyn Waite and Stuart Clark as Student Council members. We also owe much of the success of this year's activities to our sponsors, Miss Broadhurst and Mr. Pfieffer.

Since the Junior Class needed money for expenses that are met during the year they sponsored several money making projects. First of all was a magazine sale which netted a grand total of $1003.10--a big success. Later they gave a gala skating party at the Pallidum.

A very exciting event that happened to our class was the arrival of the class rings.

The members of the Junior Class, who participated in basketball this year were Leslie Sebasty, Deane McMillan, Frank Zielinski, Stuart Clark, and Jim Anderson. We, the Junior Class, assume that much of the success of this year's basketball season was due to these capable players. Good work, boys!!!

Also, another Junior helped in the success of the year's sports, was Rose Marie Talerico, who lead the fans in cheering. This was Rose's second year as cheer-leader; and she did a very outstanding job.

The most important affair of the year it seems was the annual Junior-Senior Prom. The Prom honored this years graduating seniors and was held on the 9th floor of the Elkhart Hotel, May 6, 1950. Everyone enjoyed dancing to the music of Herb Germann and the Aristocrats which ended a wonderful evening.

To end the busy year the Junior Class presented a play, May the 11th and 12th.

We would like to offer the best wishes we can to the graduating Seniors of 1950---we will miss you. Good Luck!!!!!

LOVE IS TOO MUCH TROUBLE

The Junior Class decided on "Love Is Too Much Trouble" as their class play which they presented May 11 and 12. Everybody enjoyed this humorous comedy which was directed by Margaret Broadhurst. The cast enjoyed thier party after the play.

THE CAST

Toasty	Joyce Hutchison
Joe Burke	Richard Fetterer
Pinky Hamilton	Dean McMillan
Oggy McClosky	Stuart Clark
Connie Ashton	Helen Tolmen
Ebb Dunham	Adeline Rzepka
Flo Dunham	Rose Talerico
Shirley Bradford	Joyce Anderson
Sugar Lou	Mary Wilson
Monica Bates	Darlene Tierney
Mrs. Bates	Bonnie Rogers
Miss Ross	Marilyn Jones
Cliff Hayward	Charles Carbiener
Dr. Pillsy	Claire Ward

SOPHOMORES

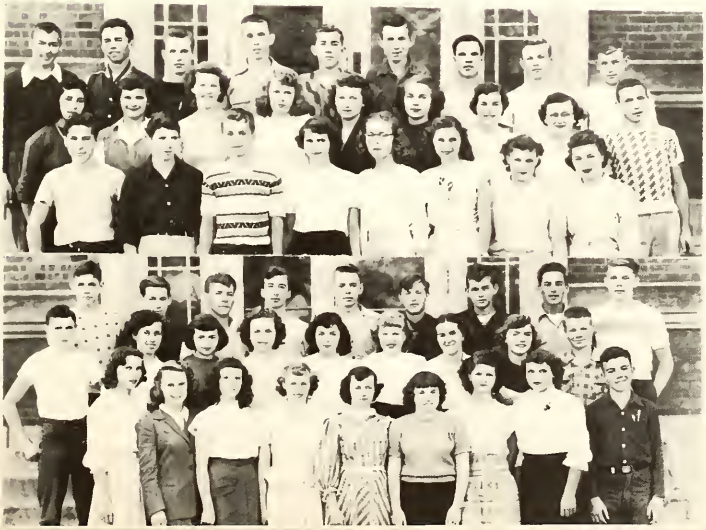

SOPHOMORE Class History

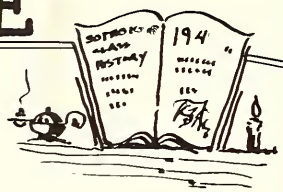

On September 7th, twenty nine girls and thirty-two boys walked into New Carlisle High School feeling quite elated over the fact that they were at last sophomores and not "green freshmen." A few had become discouraged and decided not to return to the drudgery of school life, since the outside world was more attractive to them, but the old stand-bys were still many.

Mrs. Crouch and Mr. Stoneburner were selected to guide us through the year and to help us in any difficulties that we encountered.

The class selected Howard Mansfield as President; George Smith, Vice President; Jane Ann Luzzadder, Secretary; and Richard Zelasko, Treasurer. El Donna Meisner and James Kring were chosen student council members.

To get better acquainted and to renew old friendships, the first party was a hayride held early in October.

The girls of the class, known as Charmettes, with Irene Gadacz as President held many interesting meetings during the year. Many bought, blue and gray jackets with an insignia of the club across the back.

To increase our treasury a skating party was held at the Palladium Skating Rink at Michigan City. It was not only a money making scheme but, also turned out to be a great deal of fun.

Our magazine drive in March was exciting and helped to increase our treasury too.

FRESHMEN

Lower First row: R. Bennitt, S. Lindsey, R. Wildrick, D. Hirl, P. Vermillion, J. Szmanda.
Second row: R. Goraczewski, M. Chandonia, D. Barker, A. Johnson, C. Gyorgyi, F. Schrader, R. Clippinger.
Third row: R. Stockton, J. Shaw, A. Dean, M. Morgan, V. Adnson, S. Ernsberger, R. Bickel, P. Roush, E. Lucykowski.
Fourth row: L. Smith, R. Fernald, G. Cremer, R. Wordinger, Don Glon, R. Ray, R. Clapp, K. Stroup.

Lower First row: B. Boyer, G. Glassman, J. McPherson, R. Roche, M. Anderson, J. Gunn, D. Zelasko.
Second row: R. Lach, R. Black, H. Spitz, A. McWilliams, P. Warner, N. Kelley, H. Dudeck, K. Kratz.
Third row: S. Cronkhite, C. Wykoff, D. Spriggs, M. Haag, S. Clark, D. Deal, P. Bates, P. Dudeck.
Fourth row: R. Chizar, B. Stayback, E. Eckert, J. Pagel, R. Jones, D. Kovach, J. Mitsos, R. Kelley.

Freshmen

Mrs. M. Ekstrom

Mr. L. Greenwalt

FRESHMEN Futures

CLASS OFFICERS

PRESIDENT - Shirley Ernsberger
VICE PRESIDENT - Bob Ray
SECRETARY - Dan Kovach
TREASURER - Jim Nitsos
STUDENT COUNCIL - Shirley Ernsberger,
Julia McPherson
Harvey Brown

There are 68 freshmen this year, 36 girls and 32 boys. Our sponsors are Mrs. Carl Ekstrom and Mr. Leon Greenwalt.

We started the year off by having a class party which was a hayride and picnic at Bickle's woods.

On December 22, we sponsored a Mistletoe Dance. Everyone had a swell time dancing to music by Paul Futa's Orchestra. We were proud to have three Freshmen boys make the basketball team. They are as follows:

Dick Jones, Harvey Brown, and Richard Goraczewski.

The girls have a homeroom club called the F.G.C. Speakers we enjoyed for our meetings were Mr. Stoneburner, Mr. Grimes, Norma Ray, and Chuck Zopf. The F.G.C. had a theatre party in April to which everyone brought a favorite friend.

The class is unusually music-minded, and talent is evident since several of them have won high honors in contests. Expecially noteworthy are:

Jack Shaw, Peggy Roush, Carole Sue Gyorgyi, Nancy Kelley, Dorothy Barker, Rae Ellen Bickel, Bob Clapp, Mary Haag, and Paul Spriggs.

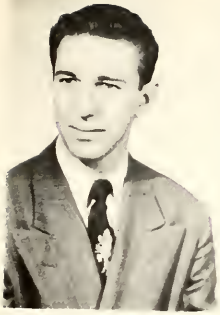

r. J. Bond

Mrs. M. [illegible]

Upper First Row: M. Milne, M. Terecke, C. Wilson, L. Lawver, D. Anderson, A. Proud, M. DeMeyer, J. De Baets, C. Petterson.

Second Row: J. Meeling, E. Meeling, J. Smith, E. Yates, R. Horvath, B. Shippy, C. Wernold, M. Bisel.

Third Row: [illegible] Stroud, R. Celo[illegible], M. Mann, R. Rouch, M. Snodgrass, J. Brown, T. Miller.

Middle First Row: H. Brannon, E. Harley, G. Anderson, V. Leodanski, D. Zdankus, L. Coddens.

Second Row: D. Tolmen, T. Parsons, R. Kulwicki, D. Geabler, M. Gadacz, C. [illegible], T. Wilfong, G. Szczodrowski,

Third Row: T. Smith, C. Erickson, T. Robinson, W. Grzeszczyk, R. Kacha, R. Smith, M. Hill, J. Platt.

Lower First Row: T. De Groote, P. McIlhenny, L. Cay, J. Lyons, C. Dingmen, M. Anderson, M. Gadkowski, A. Skibins,

Second Row: M. Gunn, C. Rowicke, M. Haskin, L. Kretz, B. Dolenalski, S. Heffel, J. [illegible], B. Wheeler.

Third Row: [illegible] McIlhenny, [illegible], [illegible], T. [illegible], [illegible], [illegible], [illegible], [illegible].

Eighth Grade

Upper First Row: L. Wiesner, [illegible] Wiesner, [illegible] Stephens, J. Gentry, C. Gregory, N. Kolacz, M. McPherson, R. Joswiak, F. Modjeska, M. Shimmel.

Second Row: P. Richardson, Y. Anderson, L. Fernold, J. Keldsen, A. Simpson, W. Flatt, P. Swartz, V. Barber, F. Kuespert, A. Bowker.

Third Row: N. Pihl, J. Glon, N. Rzepka, M. Weiss, D. Mickle, M. Ciesiolka, J. Davis, G. Hill, R. Winebrenner, [illegible] West.

Lower First Row: N. Ray, M. Feltz, C. Olszewski, M. Walter, D. Wittenberg, D. Coglianese, L. Adnson, J. Stroud, J. Winslett, M. Hooten.

Second Row: R. Mickerson, C. Vosburg, J. Jankowski, J. Tasijan, [illegible] Hughes, K. Cooper, M. Sebasty, S. Arden, M. Micek, M. Gordon.

Third Row: [illegible] Jankowski, L. Clark, D. Rink, J. O'Banion, J. Shaffer, D. Ehrick, E. Stombaugh, C. Smith, C. Traxler.

SEVENTH GRADE

Miss M. McMesson

Mr. A. [illegible]

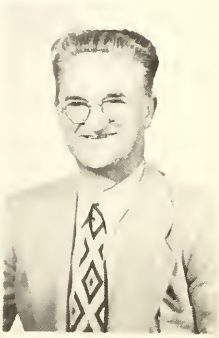

Sixth Grade

Mrs. T. Agness

First row: L. Tappan, A. Micek, R. Cotter, D. Bunton, P. Shippy, N. Graves, J. Rodgers, M. Hooton.

Second Row: R. Micek, R. Derrick, I. Gubics, J. Sandmeier, N. Parsons, G. Brannan, D. Gregory, N. Ehrich, D. Spriggs, G. Edmonds.

Third row: K. Bartmess, E. Golden, R. Golden, J. Dudeck, W. Anderson, J. Miller, L. McCay, D. Ehrich, S. Milcherska, M. Stutsman.

Fourth row: R. Otolski, M. Cotter, C. Moffitt, V. Czajkowski, M. Glon, C. Zwirner, J. Degler, L. Nowicki, D. Kopala.

First row: J. Clendenen, A. Ekstrom, F. Breland, J. Kuspa, H. Headley, S. Hassinger, S. Tuttle, M. Mathis, N. Clark, C. Adnson, P. Vosburgh.
Second row: T. Kulwicki, D. Massey, F. Buck, F. Proud, M. Baird, D. Driscoll, C. Johnson, D. Jazinski, L. Clark, R. Whittenburg, R. Simpson.
Third row: S. Luzadder, C. Madura, R. Garab, M. Bennitt, P. Anderson, E. Stombaugh, R. Faltynski, J. Hope, C. Tucker, G. Graves, P. Snodgrass.
Fourth row: C. Bennitt, R. Madura, J. Bingaman, D. Tolman, M. Smith, R. Zielinski, C. Kring, C. Sebasty, D. Kulwicki.

Fifth Grade

Mrs. B. Luther

Fourth Grade

Mrs. M. Grimes

First row: M. Browne, D. Danielson, P. Clark, E. Stone, P. Rush, R. Rodgers.

Second row: M. Shankland, C. Kopala, S. Sarber, M. Kleine, M. Golden, J. Gramm, M. Robinson, B. Feltz, I. Lant.

Third row: J. Otolski, B. Eberhart, L. Olszewski, L. Niespodziany, J. Tashijan, L. Dobrzykowski, M. Gubics, D. Hill, N. Anderson, L. Tarr, D. Wilson.

Fourth row: E. Wrobleski, L. Keldsen, F. Davis, W. Wolfe, D. Kafka, D. Hatten, J. Golupski, S. Elkins, D. Smith, R. Slott.

First row: N. Simpson, J. Mason, F. Retter, C. James, J. Buck, W. Shankland, J. Danielson, C. Whitten, G. Gunter, D. Proud, R. Baird, R. Coddens, M. Zelasko.

Second row: W. Bigaman, C. DeMeyer, D. Price, G. Kuspa, G. Wieland, H. Wieland, T. Dobrzykowski, C. Kopalo, H. Berland, J. Vida, C. Kafka, T. Golupski.

Third row: E. Keller, R. Wert, W. Schuler, B. Micek, G. Kmitta, J. Fisher, J. Sandmeier, C. Brummitt, A. Sult, L. Gordon, J. Anderson. (Absent when taken: E. Jedrzyewski)

Third Grade

Mrs. A. Taylor

Second Grade

Mrs. M. Holaday

First row: A. Bennitt, P. Clendenen, A. Hostetler, M. Eberhart, M. Lant, B. Wiltfong, R. Kaplon, D. Massey, D. Ray, E. Zelasko, R. Rodgers.

Second row: M. Keller, N. Moffitt, V. Kmitta, B. Flory, N. West, A. Elkins, J. Ray, M. Cooreman, P. Cooreman, E. Bennitt, T. Davis.

Third row: L. Chizar, F. Faltynski, A. Hensell, D. Hill, P. Goverinski, O. O'Banion, D. Eveliegh, A. Wozniak, T. Crouch, G. Lewis, T. Madura.

First Grade

Mrs. B. Taylor

First row: J. Freel, J. Proud, J. Zakrowski, R. Dudeck, E. Van Lue, T. Danielson, A. Horvath, R. James, K. Coddens, N. Lant.

Second row: G. Keller, J. Mell, J. Bingaman, E. Olszewski, J. Raabe, J. Miller, B. Bartmess, D. Davis, L. Golupski, R. Smith.

Third row: J. Brugh, B. Walbert, L. O'Banion, B. Gregory, J. Spriggs, J. Ekstrom, C. Kush, O. Wilcox, P. Hensell, T. Tolmen.

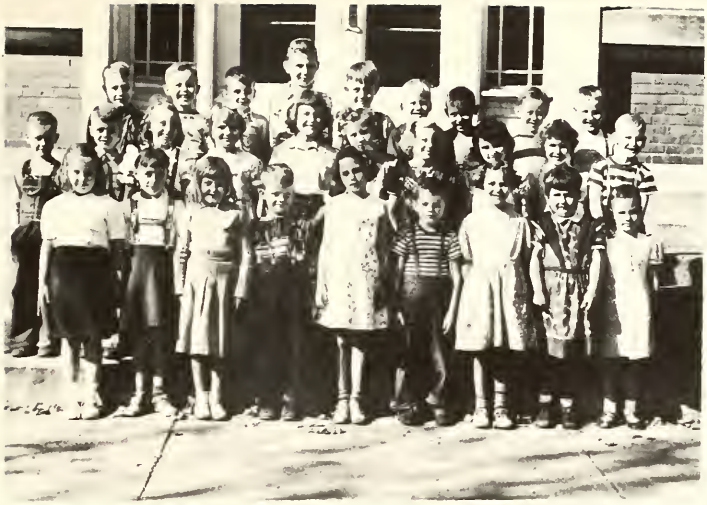

First row: C. Hooten, R. Kern, K. Proud, J. Vosburg, A. Keldsen, J. Ebersole, E. Trudzinski, S. Smith, G. Phillips.

Second row: C. Davis, L. Davis, J. Bunton, D. Micek, G. Eveleigh, A. Sult, C. Roloff, F. O'Laughlin, N. Gondek, R. Boken.

Third row: R. Harper, T. Cooreman, L. Wert, T. Wrobleski, L. O'Banion, J. Gelow, D. Bingaman, R. Massey, H. Haugh. (Absent when taken) D. Landuyt, K. Zelasko.

FIRST GRADE

Mrs. E. DeMarco

ACTIVITIES

4-H CLUB FAIR

BEN STOPCZYNSKI DICK MC CAY LLOYD MICKERSON DON WIGGINS

NEW CARLISLE
4-H

HUDSON
4-H

LYDICK
4-H

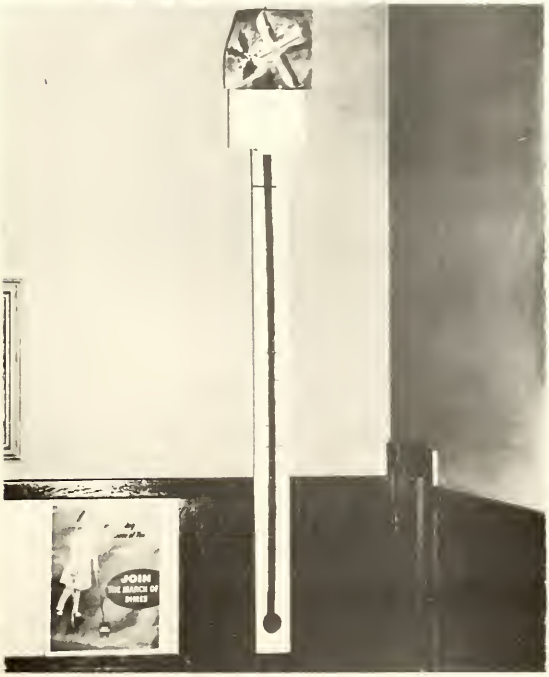

THE TH[illegible]
REACHED THE GOAL OF $125.

GLAMOUR
MANICR

[illegible]Y
GIRLS

C[illegible]
G[illegible]

F[illegible]

4-H Boys

F. H. A.

G.R.L.

STUDENT COUNCIL

CLASS

KITCHEN HELP

STUDY HALL

BARBARA EBERHART

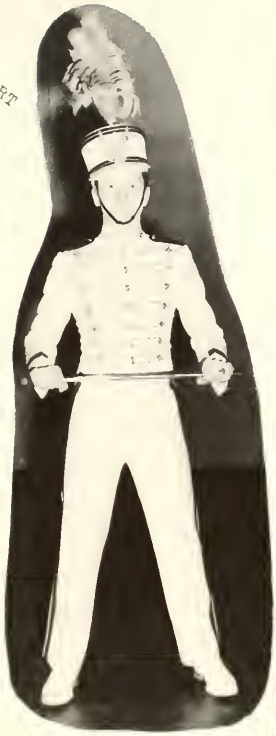

JOHN ZDANKUS

KAREN ANN COOPER

CAROLYN BRUMMITT

BATON TWIRLERS

ANN NITA EKSTROM

CONCERT BAND

The senior band is a school and community organization performing at most community activities. It leads the annual decoration day parade and gives free concerts during the summer months. It enters annual spring festivals, winning high honors.

Officers
President - Jane Ann Luzadder
V. President - Shirley Kleine
Secretary - John Zdankus

The following students participated in the annual solo and ensemble contest:

* John Zdankus
* Maurice Tuttle
* Albert Eckert
* Wyburn Osborn
* Shirley Kleine
* Catherine Wolff
* Leslie Sebasty
  Mary Jane Retter
* Roger Brennon
* Duane Tuttle
* Jane Ann Luzadder
* Ermagene Headley
* Nancy Bender
  Enid Eckert
* Paul Spriggs
* Carol Sue Gyorgyi
  Nancy Kelley
  Rae Ellen Bickel
* Peggy Roush
* Jack Shaw
  Rosemary Snodgrass
* Dick Jones
* Janet DeBates
  Sherry Harley
  Roxie Roush
  Dorothy Zdankus
* Ruthie Gelow
  Norma Hooton
  Marilyn Mathis
* Myrna Gay Stutsman

Those starred placed first in solos & ensembles.

ATHLETICS

SOFTBALL

Under the direction of our coach, Mr. Stoneburner, our team had a fairly successful season. They finished the year with two wins and four losses. The team will lose some seniors, but can look forward to a good season next fall, because of the excellent caliber of the junior players.

Much of the team's success was due to the pitching of Dick Jones and the running of Chuck Zopf, Dave Stickler, and Ted Taelman; and to Fovey Brown's heavy batting.

BASKETBALL

The Tiger team coached by Harry Stoneburner displayed much power and improvement this year by finishing the season with a 50% average giving them a final record of nine wins and nine losses.

There were three Senior regulars on the Varsity squad: Dick McCay, Charles Zopf, Ben Stopczynski. These boys share the honors of being the three top scorers of the season. Other members of the squad were F. Zielinski, S. Clark, L. Sebasty of the Junior class, T. Taelman, D. Stickler of the Sophomore class, and D. Jones of the Freshman class.

TRACK

New Carlisle High School is proud of its very good track team the past years. During the last five years the teams coached by O.A. Shaw have won five County Championships consecutively and have won the Lakeville Relays four times. Coach Shaw's team is expected to win the County Track meet again this year.

We were fortunate in losing only three major letter winners by graduation; they were Jim Agness, Russ Flatt, and Mark Hooton. Returning lettermen are Bill McPherson, Chuck Zopf, Stanley Retter, Ralph Wiggins, Ben Stopczynski, Bill Flatt, Stuart Clark, and Ted Taelman.

Softball

Track

Cheer Leaders

Basketball

Varsity

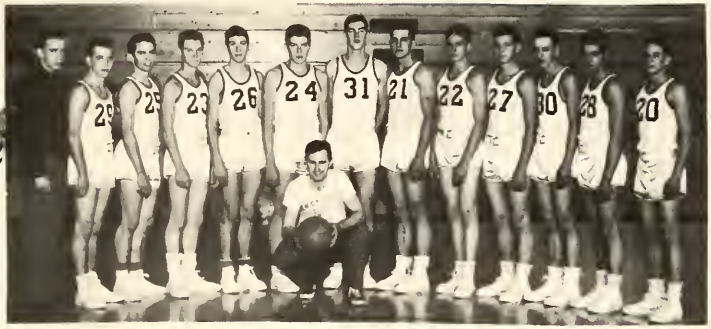

Manager; H. Charles, T. Taelman, D. Stickler, D. Niedbalski, C. Zopf. F. Zielinski, D. MacMillan, B. Stopczynski, R. McCay, L. Sebasty, J. Stopczynski, J. Anderson, S.Clark, Coach; H. Stoneburner

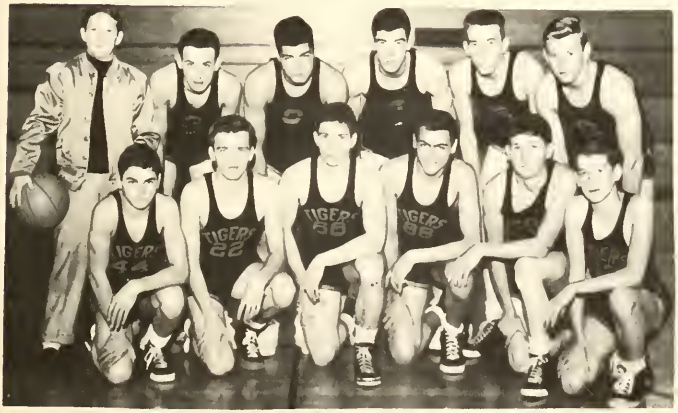

Junior Squad

Row 1 R. Goraczewski, H. Brown, R. Jones, H. Mansfield, J. Kring, R. Zelasko.
Row 2 Manager: G. Glassman, J. Stopczynski, J. Anderson, D. MacMillan, T. Clark, B. Smith.

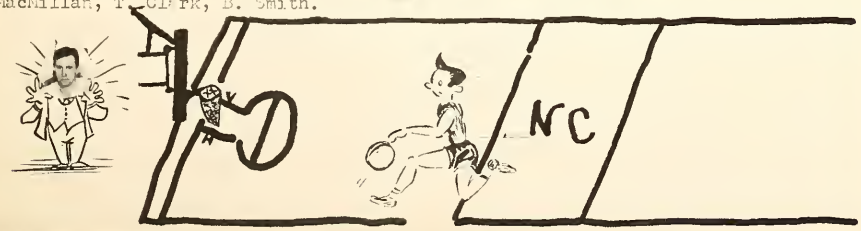

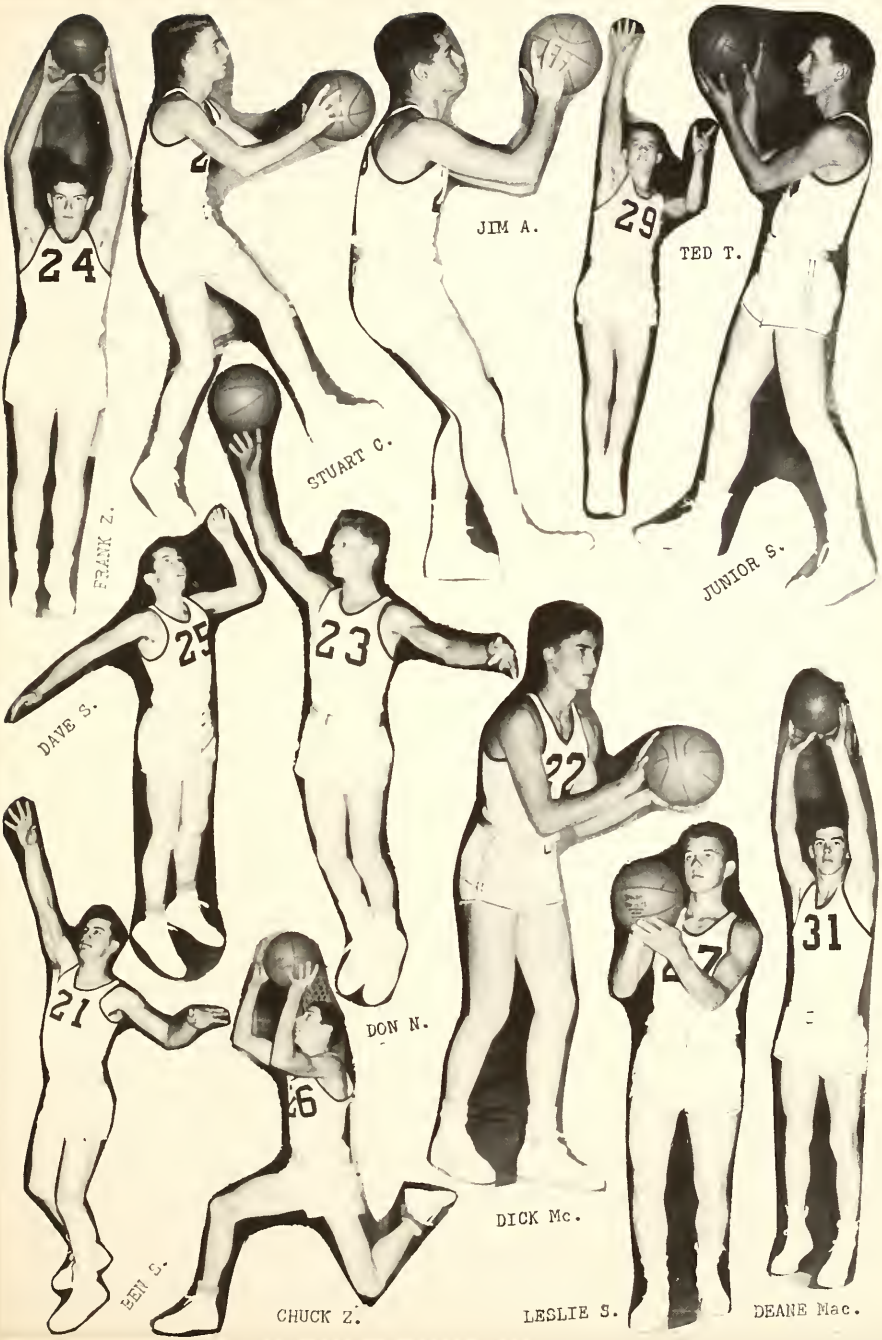
24
FRANK Z.
STUART C.
JIM A.
29
TED T.
JUNIOR S.
25
DAVE S.
23
DON N.
22
DICK Mc.
21
EDW S.
26
CHUCK Z.
27
LESLIE S.
31
DEANE Mac.

WHAT'S HE GONNA DO WITH IT

GET THAT TIPOFF

HERE'S THE QUESTION

TEAM'S IN THE HUDDLE

JUNIOR VARSITY

Don Tolmen, Mr. Bond, Mr. Pfeiffer.

The Junior High School basketball team had a most successful year under the able coaching of Mr. Pfeiffer assisted by Mr. Bond.

Just before the County Tourney one of the outstanding players Don Tolmen had the misfortune to sprain his ankle but the team came thru with flying colors; they played Wilson and won in a double overtime with the score reading 30 to 28. Credit is given to Junior Schaffer for the winning basket.

Top Row:
Coach Pfeiffer
R. Zielinski
W. Gczeczczyk
Jr. Schaffer
P. Smith
Assistant Coach
Mr. Bond

Bottom Row:
L. Adnson
D. Tolmen
D. Coddens
R. Gerecke
R. Horvath
F. Headley

Cheerleaders:
J. Brown
C. Wilson

ADVERTISING

ALUMNI

The Seniors will join the Alumni the evening of May 20, the night of the banquet. The same as all other graduating classes have done since the school was organized. Last year the following officers were elected to guide this fine Alumni organization.

They are:

Chester Jones	President
Carr Rodgers	Vice President
Eleanor De Marco	Secretary
Dolores Saylor	Treasurer
Jim Agness	Fifth member

The Annual Dance and Banquet held every year at the New Carlisle High School, will be held this year on May 20, 1950. Last year's dance and feed turned out to be the biggest ever to be held. The members and their guests danced to the music of Bobbie Lewis and his orchestra. The music was moody; the ballroom was dark; and everybody enjoyed the big affair.

For the first time in the history of New Carlisle High School the Alumni met the High School Varsity on the gym floor. The game was one of the most highly contested games of the year, but the Alumni won thirty-four to thirty-two in a real thriller.

The Class of '50 is looking forward to a very gala evening, May 20.

The following are some Alumni.

MERCHANTS' PAGE

The following merchants have helped to give you this yearbook below cost. They deserve your good will and our thanks.

HAUSER'S CLOTHING STORE
Clothes & Shoes For All The Family

McMULLIN'S FIVE & TEN
St. Jos. County's Busiest Little Store

CATT'S CLEANERS
Dry Cleaning & Laundry

NEW CARLISLE LUMBER AND COAL CO.
Serving this community

NEW CARLISLE SALES AND SERVICE
Authorized Ford Dealer, J. H. Barnhart

MARR'S GROCERY AND MARKET
Hudson Lake

CLAPP'S SUPER MARKET
Clapp's Frozen Food Lockers

WATSON DRUG CO., Prescriptions
Gifts, Fountain Service, Cosmetics

SAM'S BARBER SHOP, Lydick

NOENS' GROCERY & MARKET
Lydick, Ind.

LYDICK HARDWARE
"It's John Deere Aroud Here"-Ph. 4-7142

ELWOOD'S GROCERY
Hudson Lake

JACK'S SUPER SERVICE
Home Of Sinclair Service

EKSTROM'S FURNITURE & APPLIANCES
Frigidare-Maytag-RCA Television

COOPER'S ICE CREAM BAR, Lydick

STANDARD SERVICE, Lydick, Ind.
M.K. Trumble

CLYDE PETERSON GROCERY & MARKET
Lydick, Ind.

Congratulations to the SENIOR CLASS
from CHET and RUDY

AL'S STANDARD SERVICE
Complete Lubrication-Atlas Accessories

DOLD'S CAFE
A Good Place To Eat

YOUR
YEARBOOK
WAS SUPPLIED
by the
INTER-COLLEGIATE PRESS
KANSAS CITY

Manufacturers Exclusively
to the
Schools of America

Our 40th year

GRADUATION

ANNOUNCEMENTS
PERSONAL CARDS
DIPLOMAS

YEARBOOKS
CAPS and GOWNS
STATIONERY

10/19/2009
DT 180810 1 38 00
HF GROUP-IN